

SOUTH CAROLINA
COLLETON COUNTY

PLAT OF TWO LOTS SITUATE IN THE
TOWN OF SMOAKS, SURVEYED FOR _____

PARCEL A - JOHN EDWIN CARTER

PARCEL B - JOHN EDWIN CARTER,

SCALE 1" = 30'

SEPTEMBER 9, 1968

Revised
May 5, 1969
4 P.M.

Recorded May
5-1969 4 P.M.

[Handwritten signature]

VICINITY MAP



REF: DEED BOOK 881, P. 260
PLAT BOOK 10, PG. 260
T.M. 20-04 - PARCEL 13

PLAT BOOK 30

30 PAGE 677

1176

ENAJ REED CLERK OF COURT
COLLETON COUNTY
R.M.C. OFFICE

I.O. - IRON (old) found

BK. 30 PG. 677

Recorded this 23rd day of
July - 1994 in Book 30
Page 677 at 9:54 A.M.
Enaj Reed
Clerk of Court, Colleton County, SC

1994 FEB 23 AM 9:54

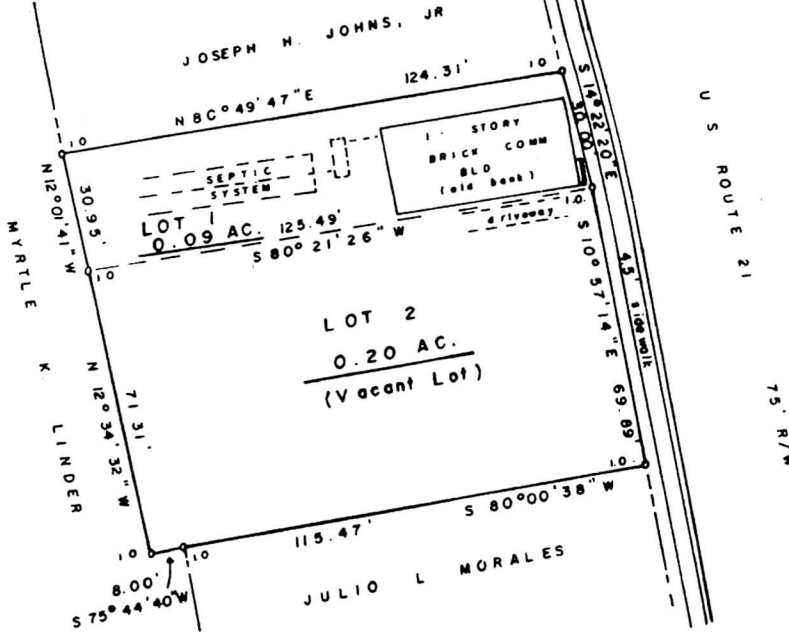

SOUTH CAROLINA
COLLETON COUNTY

PLAT OF LOTS SITUATED IN THE TOWN
OF SMOAKS. SURVEYED FOR
KATHLEEN A. SAULS
*Plat Exempt from
Planning Commission Review*

FEBRUARY 8, 1994
SCALE 1" = 30'

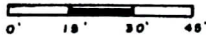

(SEAL AFFIXED)

Robert L. Hiers
ROBERT L. HIERS
R.L.S. - 4551
WALTERBORO, S.C. 29488

"I hereby state that to the best of my knowledge, information, and belief, the survey shown herein was made in accordance with the requirements of the Minimum Standards Manual for the Practice of Land Surveying in South Carolina, and meets or exceeds the requirements for a Class 2 survey as specified therein."

